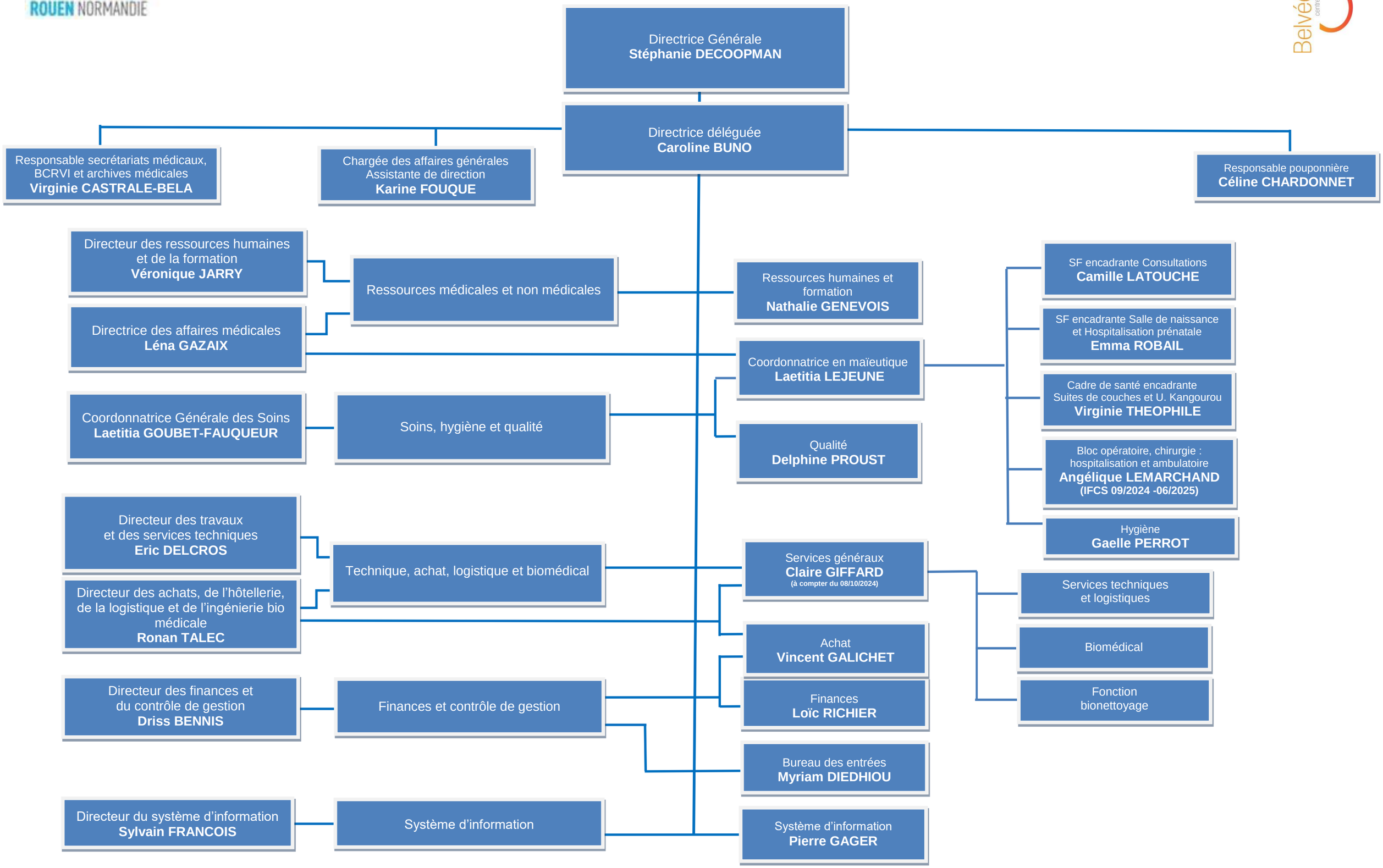Organigramme de direction du Centre hospitalier du Belvédère au 23 septembre 2024